
when this baby hits 88 miles per hour...
you're gonna see some serious shit.
Robert Zemeckis
Back to the Future
CHRISTOPHER LLOYD
MICHAEL J. FOX
LEA THOMPSON
WRITTEN BY ROBERT ZEMECKIS AND BOB GALE EXECUTIVE PRODUCER STEVEN SPIELBERG KATHLEEN KENNEDY
AND FRANK MARSHALL PRODUCED BY BOB GALE AND NEIL CANTON
PG
AMBLIN ENTERTAINMENT
SOUNDTRACK ON MCA
A UNIVERSAL PICTURE
UNIVERSAL
© 1985 UNIVERSAL STUDIOS. ALL RIGHTS RESERVED.


Roads? Where we're going,
we don't need roads.
Robert Zemeckis
Back to the Future
PART II
CHRISTOPHER LLOYD
MICHAEL J. FOX
ELISABETH SHUE
LEA THOMPSON
WRITTEN BY ROBERT ZEMECKIS AND BOB GALE SCREENPLAY BY BOB GALE MUSIC BY ALAN SILVESTRI
EXECUTIVE PRODUCER STEVEN SPIELBERG KATHLEEN KENNEDY AND FRANK MARSHALL PRODUCED BY BOB GALE AND NEIL CANTON
PG
A UNIVERSAL PICTURE
© 1989 UNIVERSAL STUDIOS. ALL RIGHTS RESERVED.


Your future hasn't been written yet
Robert Zemeckis
Back to the Future
PART III
CHRISTOPHER LLOYD MICHAEL J. FOX
MARY STEENBURGEN THOMAS F. WILSON LEA THOMPSON
WRITTEN BY ROBERT ZEMECKIS AND BOB GALE SCREENPLAY BY BOB GALE MUSIC BY ALAN SILVESTRI
EXECUTIVE PRODUCER STEVEN SPIELBERG KATHLEEN KENNEDY AND FRANK MARSHALL PRODUCED BY BOB GALE AND NEIL CANTON
PG
AMBLIN ENTERTAINMENT
SOUNDTRACK ON MCA
A UNIVERSAL PICTURE
UNIVERSAL
© 1985 UNIVERSAL STUDIOS. ALL RIGHTS RESERVED.

Nicolas Aljeandro Barbera

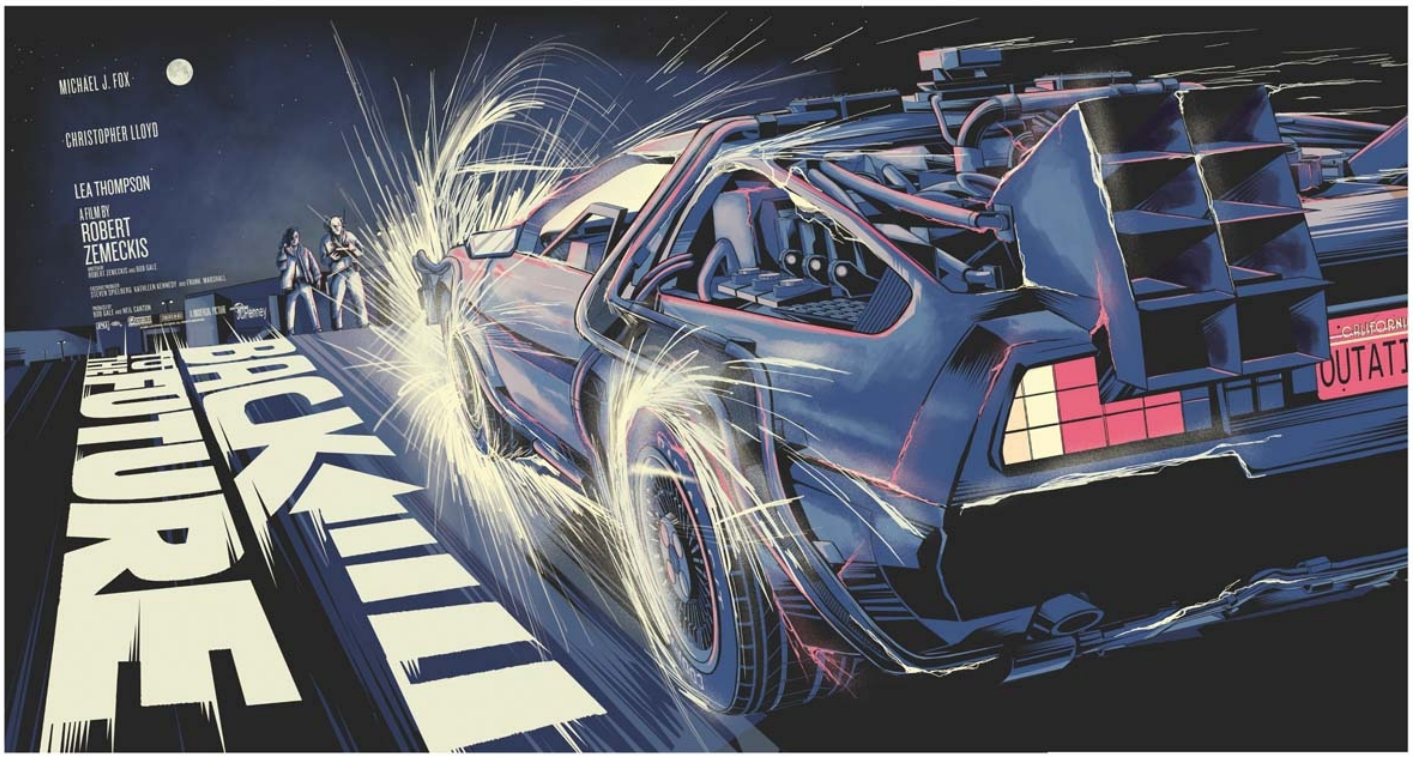


BATMAN
BEGINS
CHRISTOPHER NOLAN
CHRISTIAN BALE
LIAM NEESON
KATIE HOLMES
STUDIO NAME PICTURES
PRODUCERS
SCRIPT WRITER ACTOR ONE ACTOR TWO "MOVIE TITLE"
THE MUSICIAN
DESIGNER NAME
EDITORS NAME
DESIGNERS NAME
CINEMATOGRAPHER
EX PRODUCER 1 EX PRODUCER 2
PRODUCER ONE PRODUCER 2
STORY WRITER
SCREEN WRITER
DIRECTOR NAME

Nicolas Aljeandro Barbera



Nicolas Aljeandro Barbera



Nicolas Aljeandro Barbera

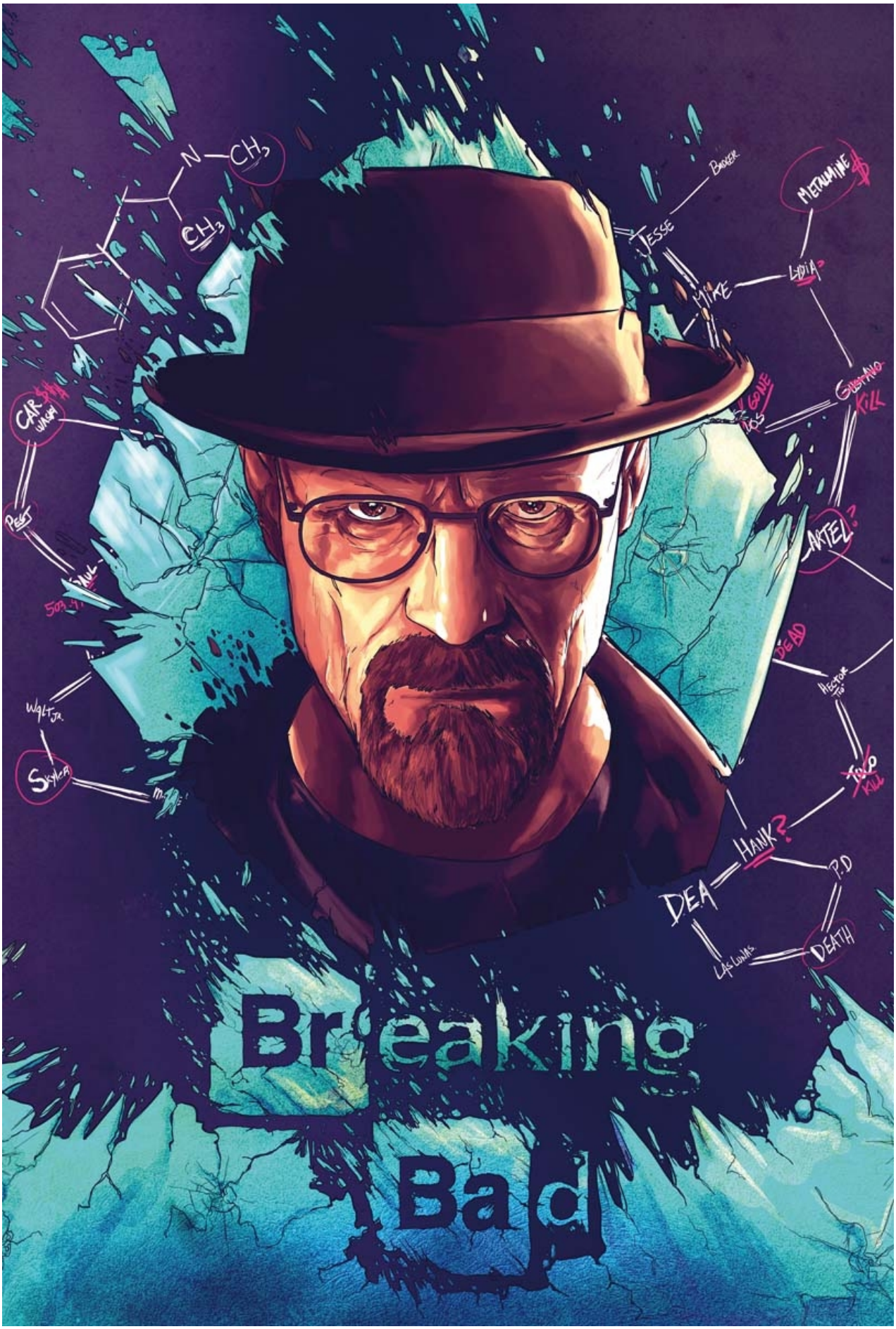


JAYTRADES
BITCOIN, FOREX AND STOCK TRADING



Nicolas Aljeandro Barbera



Nicolas Aljeandro Barbera

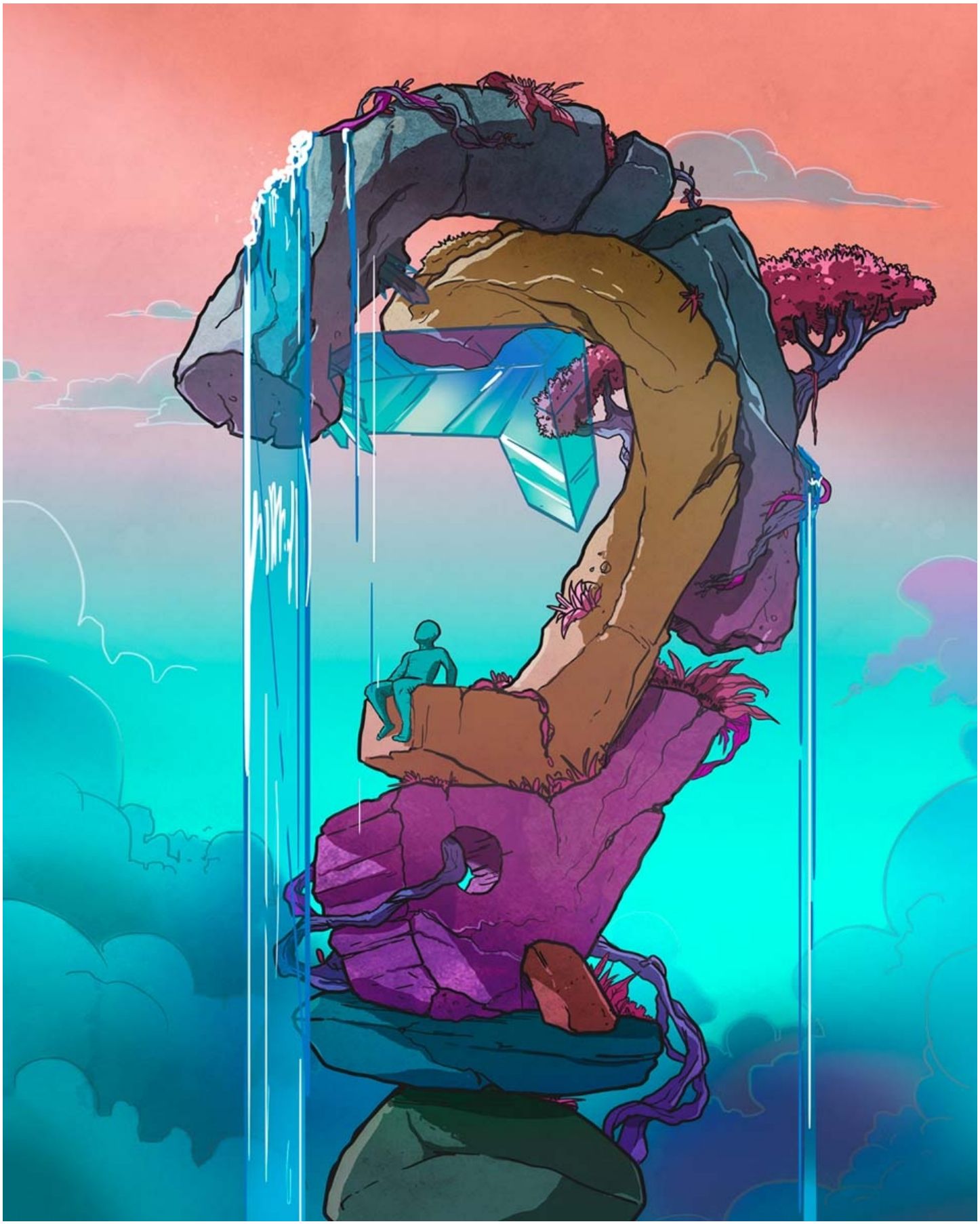

www.inkyillustration.com · info@inkyillustration.com

Nicolas Aljeandro Barbera

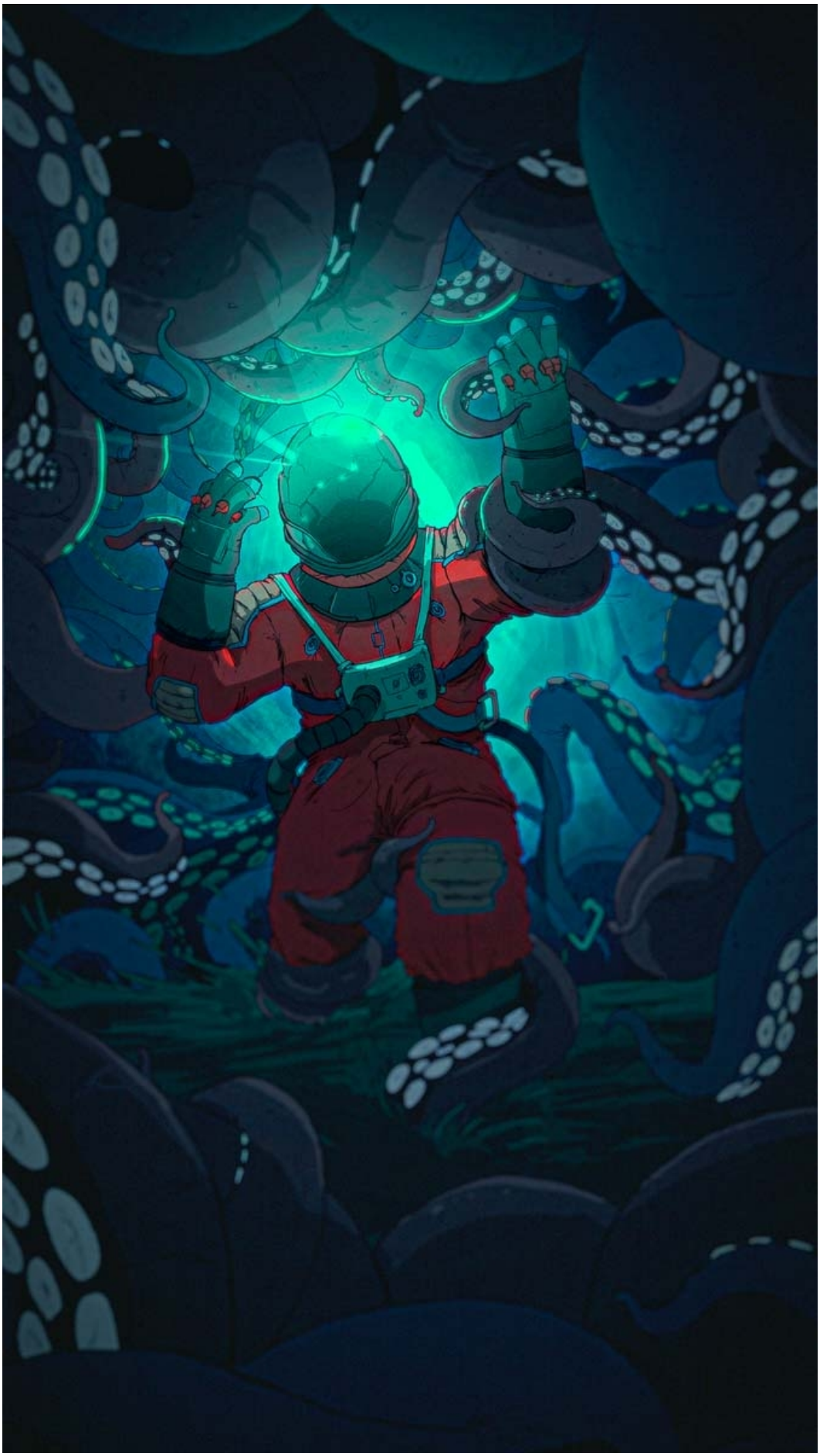

Nicolas Aljeandro Barbera




Wing
CHAMPIONS
AREN'T BORN
THEY ARE
Made


enjoy the sunset in Blackwater Bay
King's Landing
Visit the Capital of the
Seven Kingdoms


carefree in the golden city!
Come and visit
Meereen
Home of the
Mother of Dragons!

Nicolas Aljeandro Barbera






FUCK THE EASY WAY
BRAVO


NEVER FORGET WHO YOU ARE.
WALT DISNEY PICTURES PRESENTS
THE LION KING
JEREMY IRONS
MATTHEW BRODERICK
JAMES EARL JONES
DIRECTED BY ROGER ALLERS ROB MINKOFF PRODUCED BY DON HAHN SCREENPLAY BY IRENE MECCHI
JONATHAN ROBERTS LINDA WOOLVERTON MUSIC BY HANS ZIMMER EDITED BY IVAN BILANCIO
WALT DISNEY PICTURES WALT DISNEY FEATURE ANIMATION



Nicolas Aljeandro Barbera




RAVENCLAW


SLYTHERIN

Nicolas Aljeandro Barbera



Nicolas Aljeandro Barbera

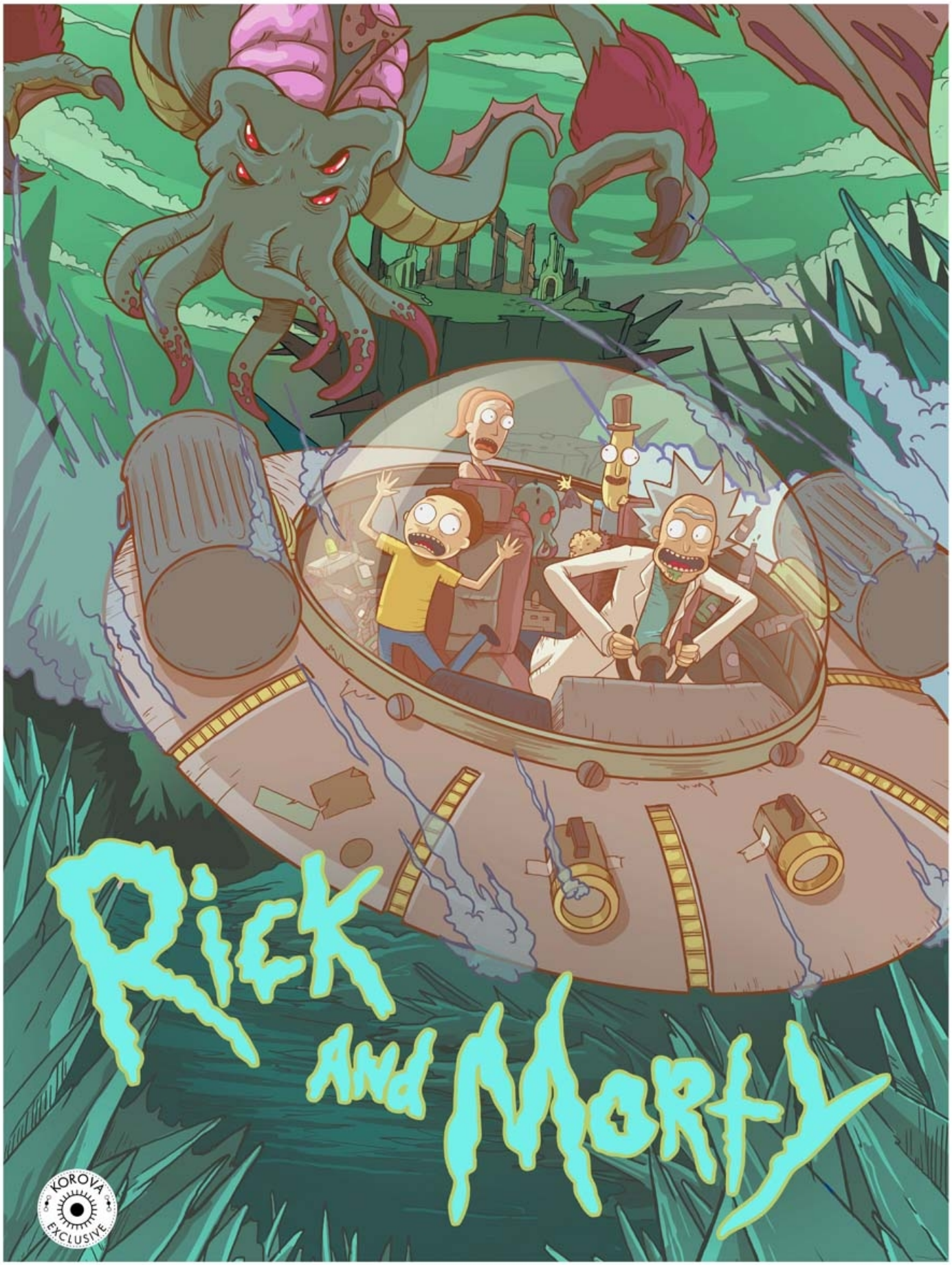

Nicolas Aljeandro Barbera



Nicolas Aljeandro Barbera



Nicolas Aljeandro Barbera




STAR WARS
TWENTIETH CENTURY-FOX Presents A LUCASFILM LTD. PRODUCTION STAR WARS
Starring MARK HAMILL HARRISON FORD CARRIE FISHER
PETER CUSHING and ALEC GUINNESS
Written and Directed by
GEORGE LUCAS
Produced by
GARY KURTZ
Music by
JOHN WILLIAMS
PANAVISION
TECHNICOLOR
DOLBY SYSTEM
Original Motion Picture Soundtrack on 20th Century Records and Tapes

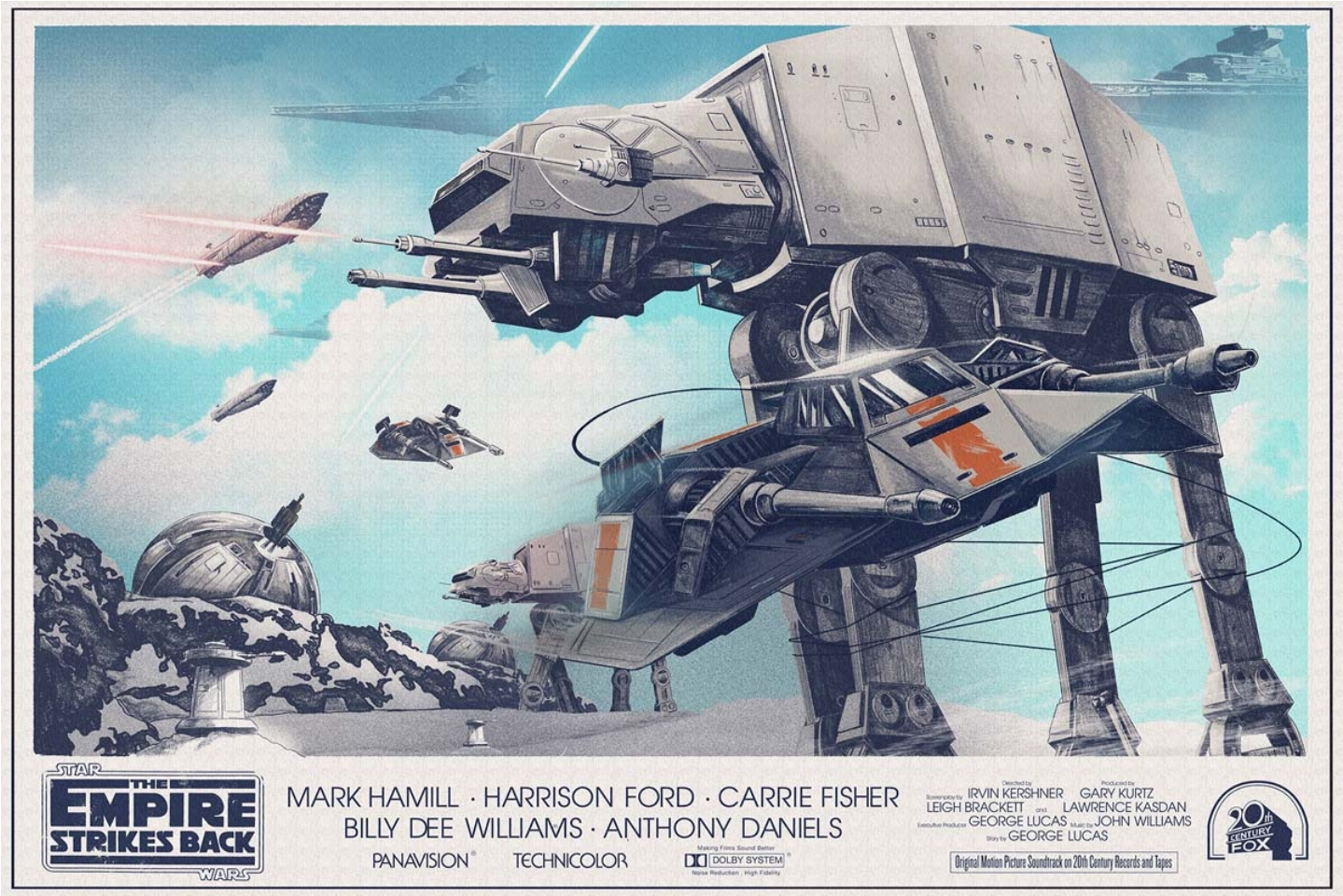
STAR WARS
THE EMPIRE STRIKES BACK
MARK HAMILL · HARRISON FORD · CARRIE FISHER
BILLY DEE WILLIAMS · ANTHONY DANIELS
PANAVISION
TECHNICOLOR
DOLBY SYSTEM
Directed by IRVIN KERSHNER
Produced by GARY KURTZ
Screenplay by LEIGH BRACKETT and LAWRENCE KASDAN
Executive Producer GEORGE LUCAS
Music by JOHN WILLIAMS
Story by GEORGE LUCAS
Original Motion Picture Soundtrack on 20th Century Records and Tapes
20th CENTURY FOX

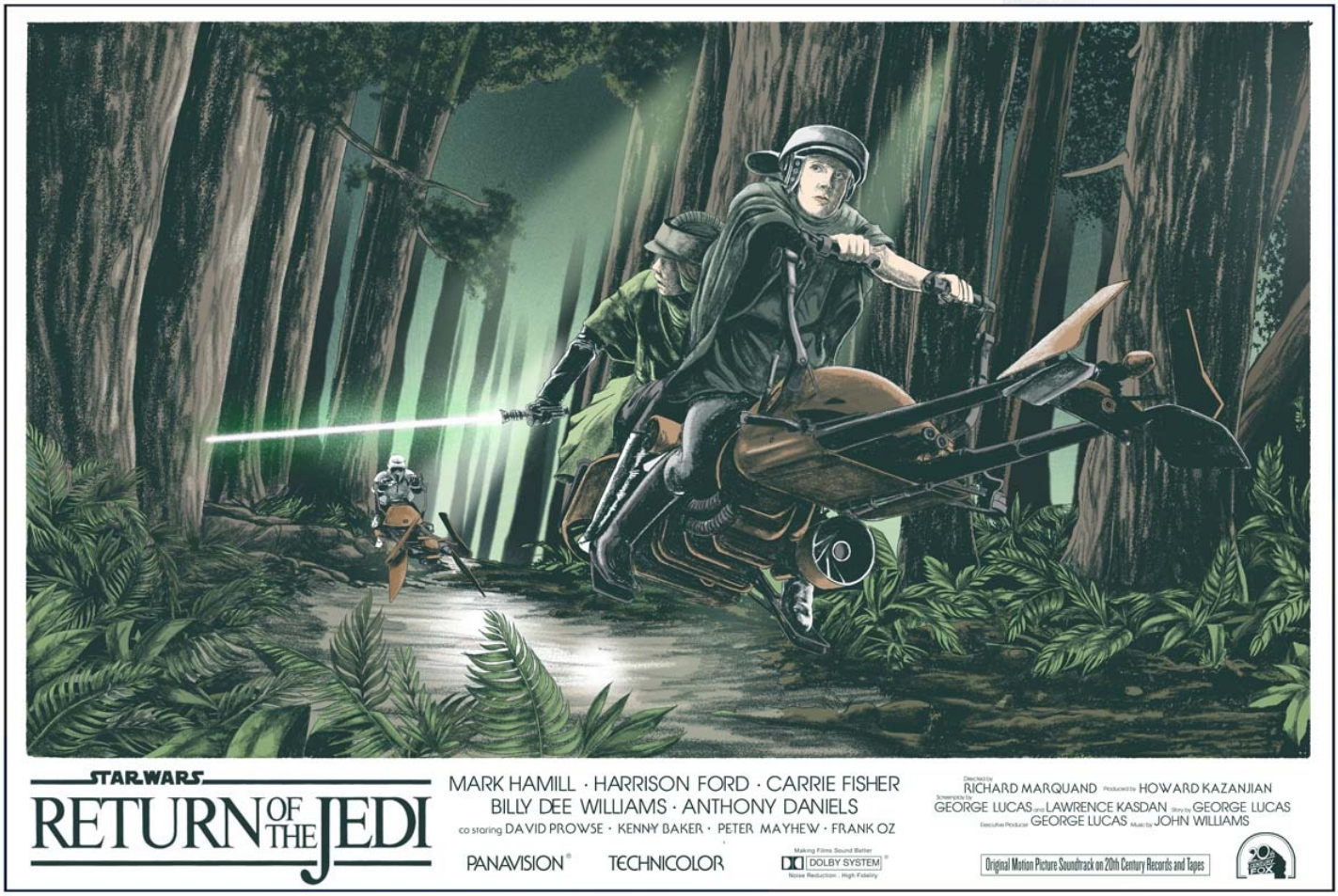
STAR WARS
RETURN OF THE JEDI
MARK HAMILL · HARRISON FORD · CARRIE FISHER
BILLY DEE WILLIAMS · ANTHONY DANIELS
co staring DAVID PROWSE · KENNY BAKER · PETER MAYHEW · FRANK OZ
PANAVISION
TECHNICOLOR
DOLBY SYSTEM
RICHARD MARQUAND
HOWARD KAZANJIAN
GEORGE LUCAS and LAWRENCE KASDAN
GEORGE LUCAS
JOHN WILLIAMS
Original Motion Picture Soundtrack on 20th Century Records and Tapes


JAMES CAMERON
THE
TERMINATOR
MICHAEL BIEHN
ARNOLD SCHWARZENEGGER
LINDA HAMILTON
DIRECTED BY JAMES CAMERON PRODUCED BY GALE ANNE HURD WRITTEN BY JAMES CAMERON GALE ANNE HURD
MUSIC BY BRAD FIEDEL CINEMATOGRAPHY ADAM GREENBERG EDITED BY MARK GOLDBLATT


AVENGERS
EARTH'S MIGHTIEST HEROES
THEY HAVE A HULK

Nicolas Aljeandro Barbera



Nicolas Aljeandro Barbera

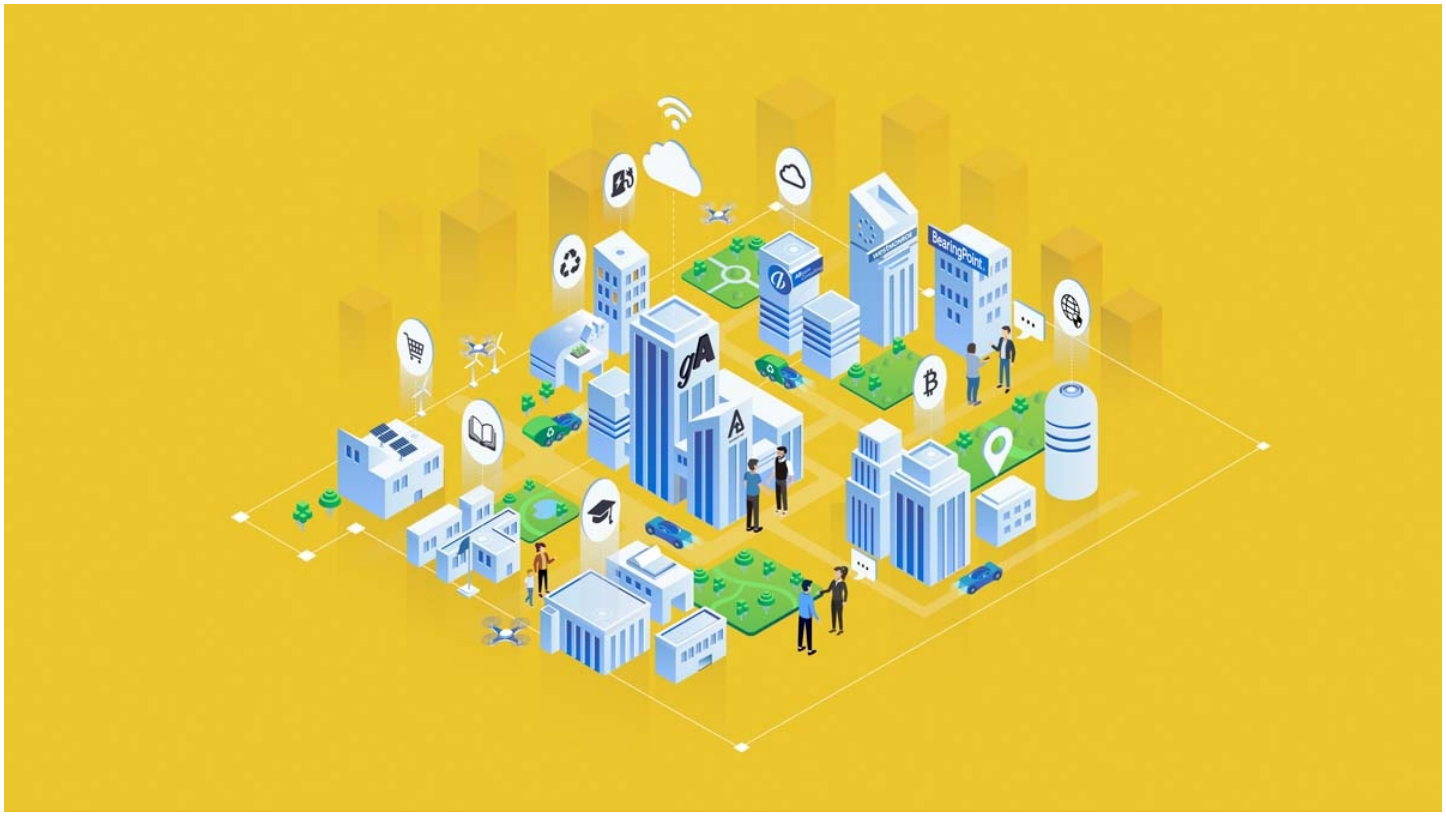



Nicolas Aljeandro Barbera



Nicolas Aljeandro Barbera



Nicolas Aljeandro Barbera



Nicolas Aljeandro Barbera



Thank you for viewing