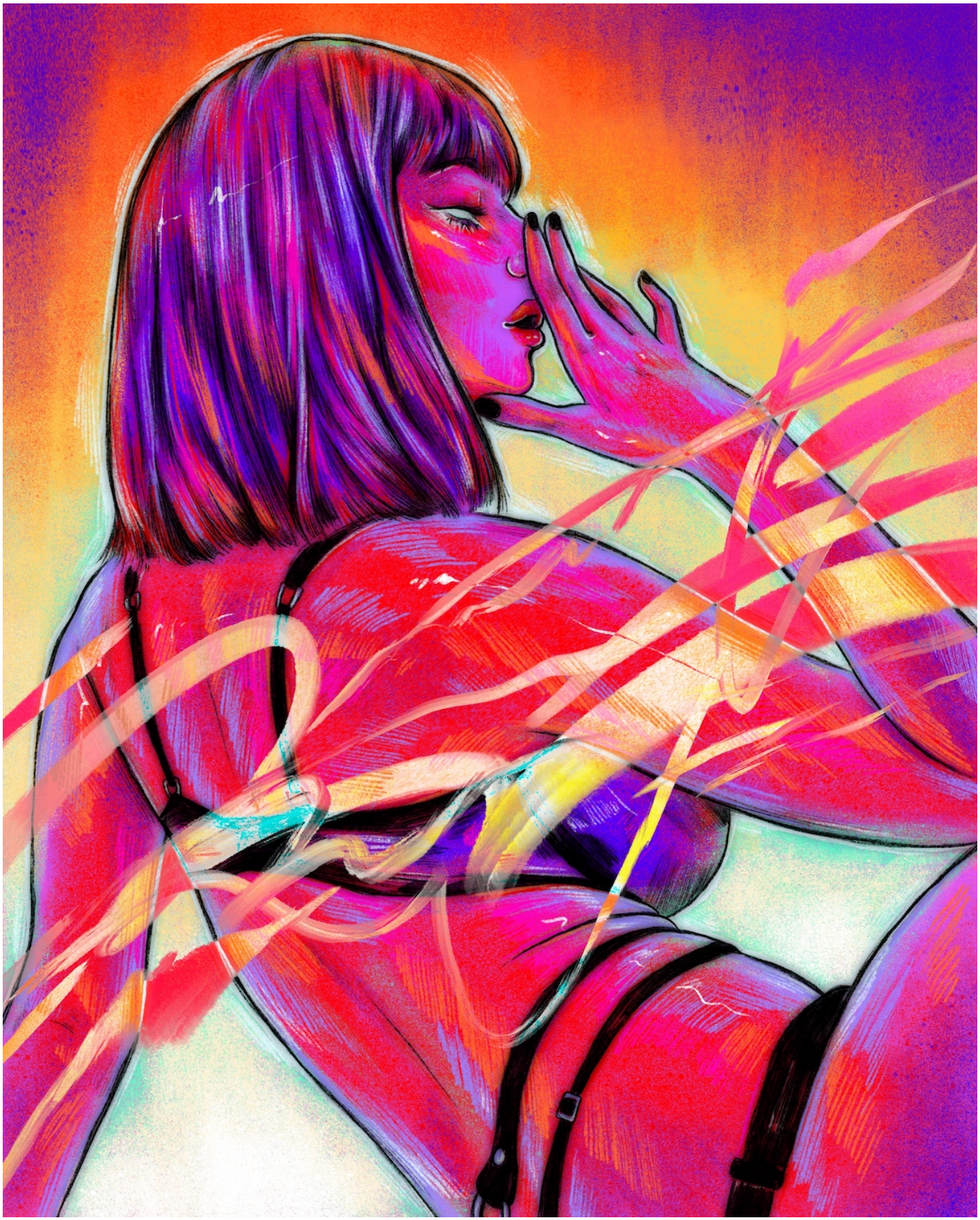

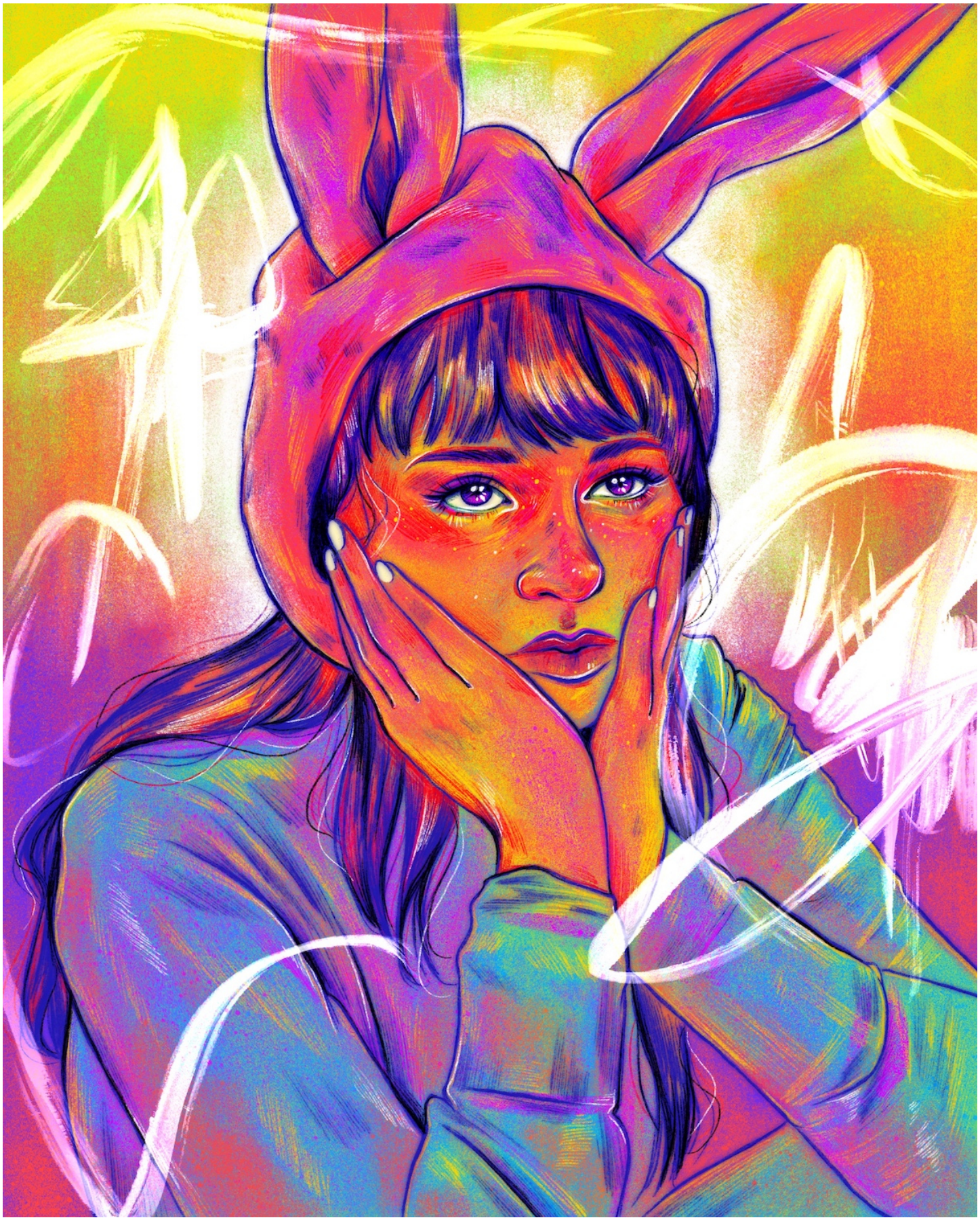

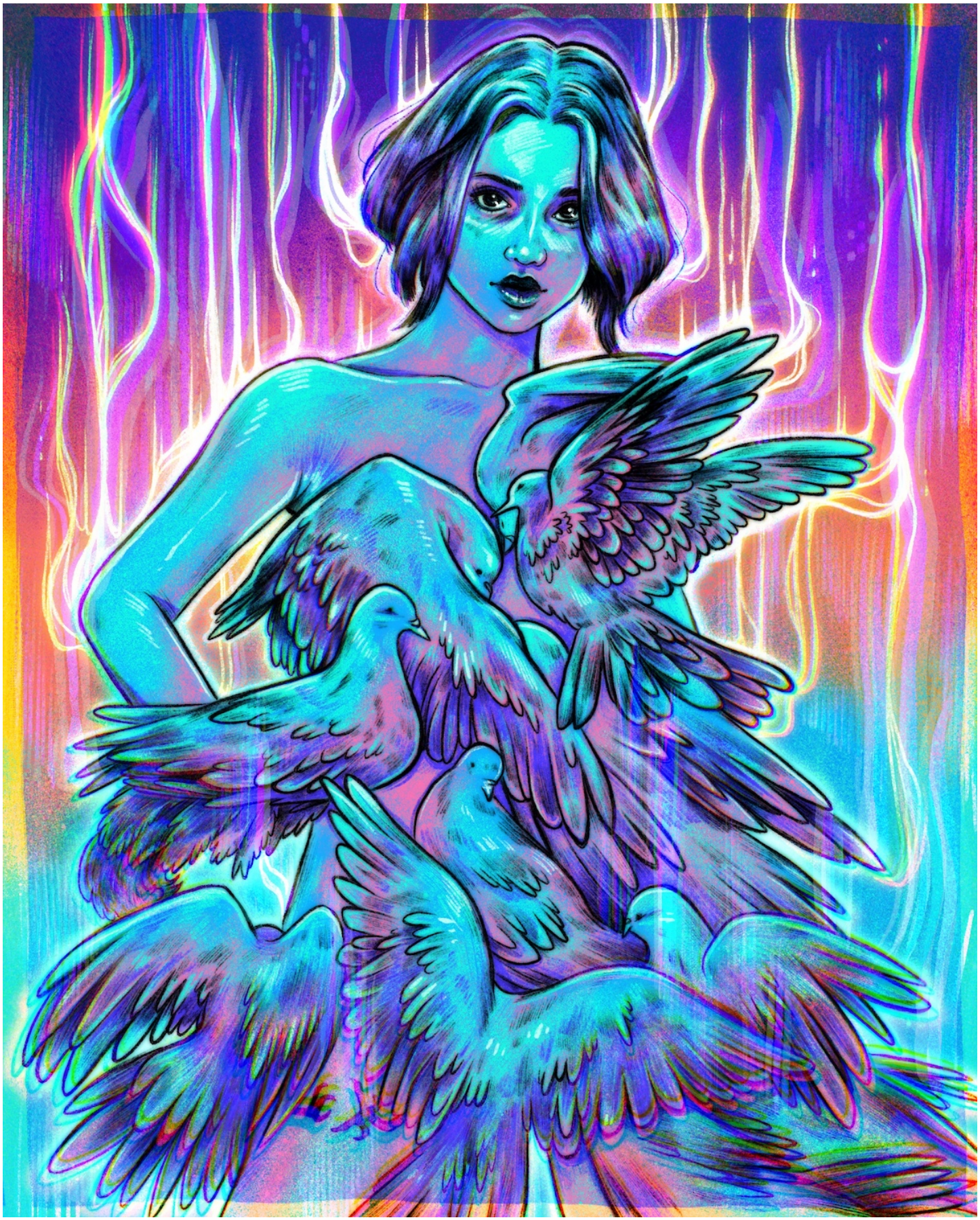

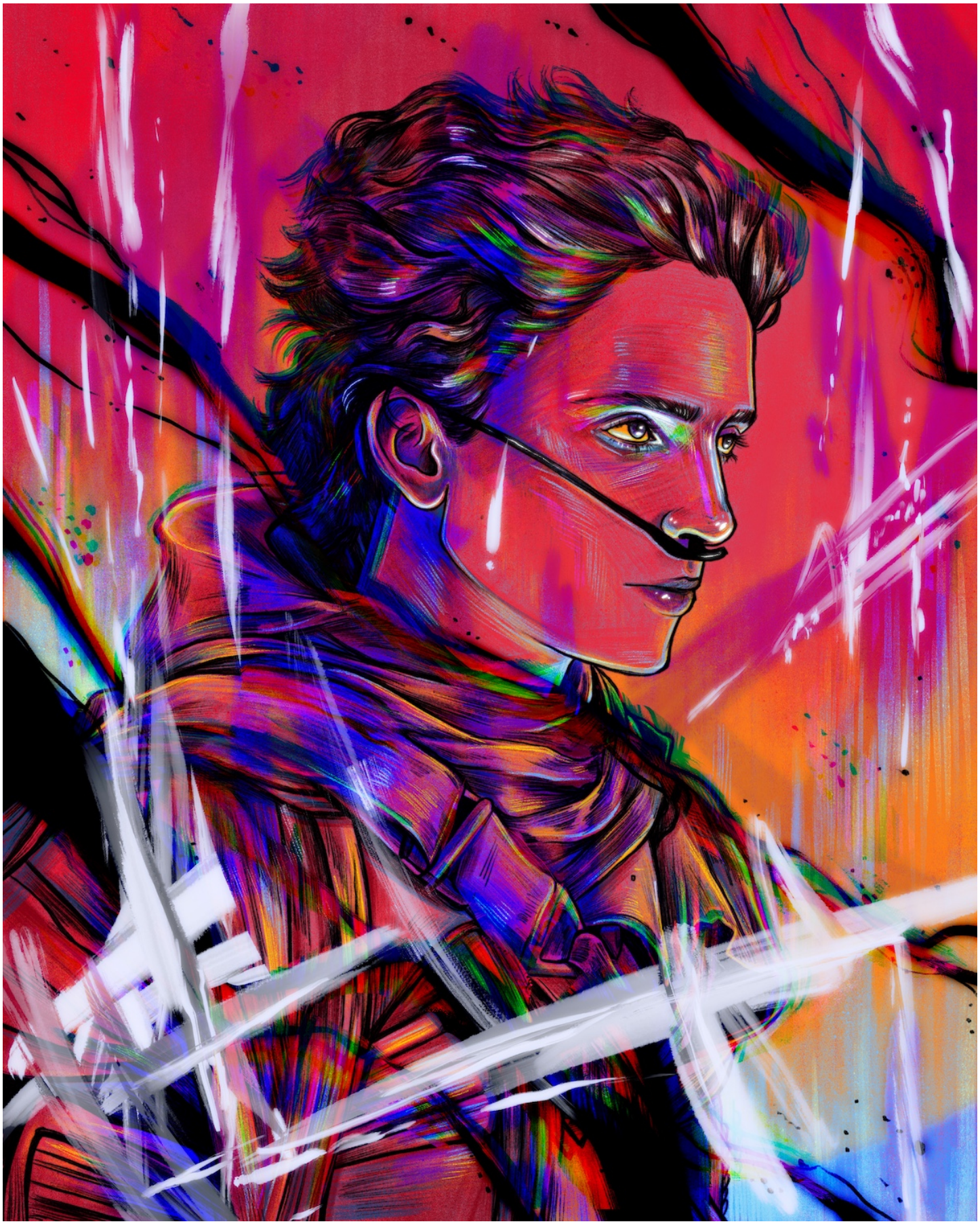


CRYSTK

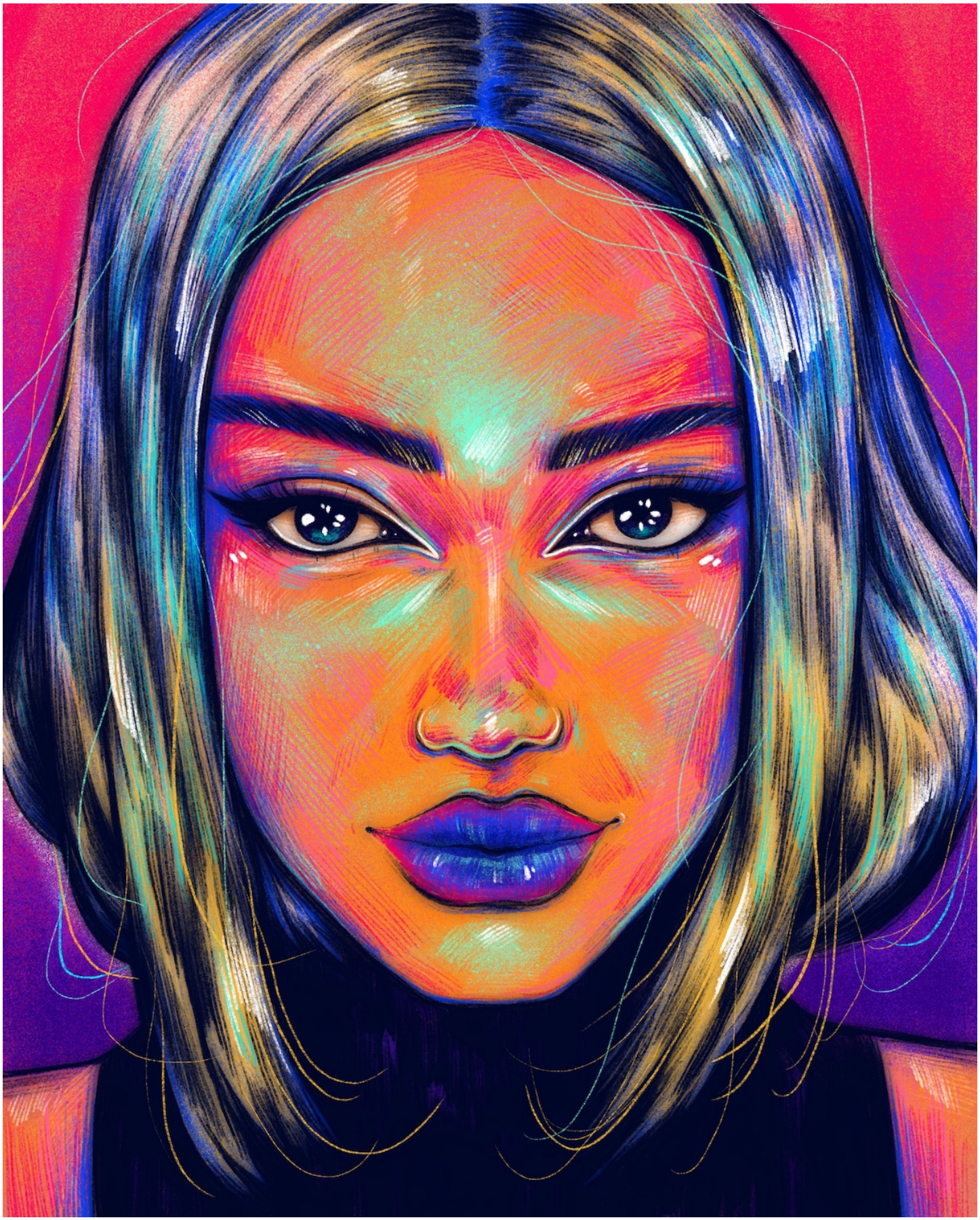




love




GHOST IN THE SHELL





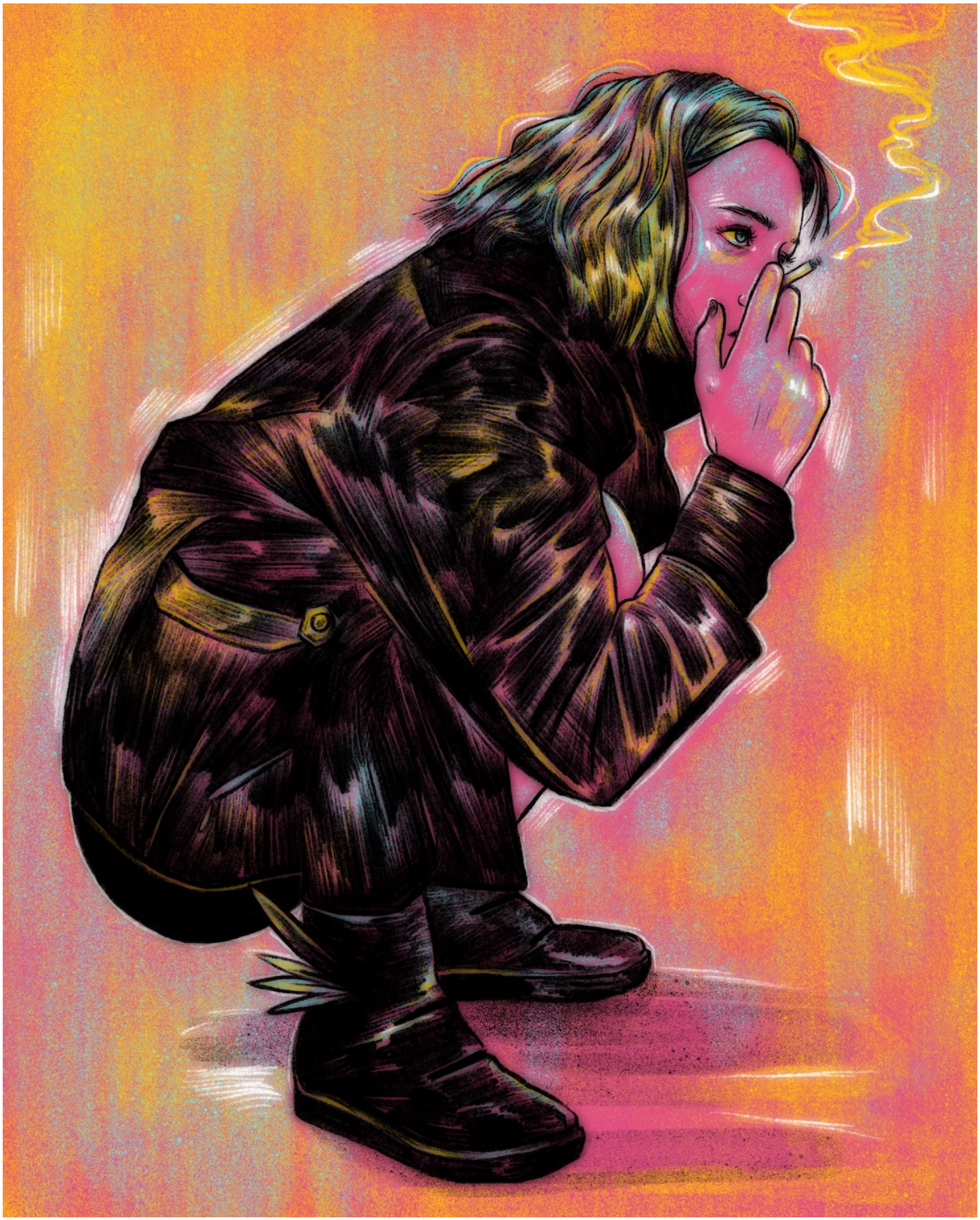



Thank you for viewing